

Bunny Hill Designs Celebration

Ane you are known for sophisticated baby lines of fabrics. Your newest line of fabrics, Celebration has a different look. Tell us about that.

I'll always love sophisticated, chic fabrics, but designing Celebration was great fun. The colors are fresh, the look is a bit more modern and I hope the two color ways will appeal to moms and grandma's everywhere.

Do you have a favorite Celebration?

I love celebrating Christmas and Easter, and it's hard to choose between the two. Of course Easter is time to bring out the bunnies, but Christmas pulls me in with holiday decorating and family.

Where did you find inspiration for this line?

Grandkids? If so tell us about your grandkids.

My youngest granddaughter, Miss Lily, is the inspiration for so many things I do. She's fun, full of energy and all I have to do is think of her and I'm inspired. I can see her influence in a lot of my Celebration line.

What do your grandkids call you?

Lily calls me Oma, it's German for grandma. My other grandkids call me grandma.

Tell me about the Boy version and the girl version.

The girl's version is so "girly" with pastel gingham and dots. It's perfect for dresses, accessories, hair bows, purses and of course, bedding and quilts. If you can dream it up for a little girl, Celebration has a fabric for it!

What little boy can resist elephants filled with little sail boats, stars and dots? The boy's version is filled with bright, happy colors. The colors and patterns are "all boy" with stars, dots, and of course that red and blue gingham.

Do you need to be surrounded by design in order to be inspired? IF so what? Magazines? Colors? etc.

I'm always collecting and I scavenge though flea markets, old magazines, catalogs, garden books etc.



Bella™
Solids

- 01 № 9900 123 Betty's Red
- 02 № 9900 166 Amelia Pink
- 03 № 9900 34 Aqua
- 04 № 9900 131 Lemon
- 05 № 9900 75 Lime
- 06 № 9900 32 Baby Blue
- 07 № 9900 227 Cobalt

PHOTOS: ANNE SUTTON



I clip pictures, colors and save everything in sketch books. It's a little like scrap booking without the fancy pages, and I've done it for years. When I'm actually drawing designs, I need to have absolute quiet and neat, clean area to work in.

Does Chelsea have a favorite print in this collection?

Chelsea loves the birdies print! She approved the artwork.

I know you are crazy about wool. Why?

I compare working with wool to coloring in a color book. The look is simple and the wool designs speak for themselves. I love the texture, color and look wool brings to appliqué. It's the perfect

medium for a beginner and success is almost guaranteed. No edges to turn under; just cut and stitch.

You've used blanket stitch appliqué for 2 of the quilts in this collection. Isn't that unusual for you?

I learned to blanket stitch by machine before I learned to appliqué by hand, so returning to this method was second nature for me. Blanket stitching by machine is quick and easy. The method makes it possible to have a finished appliqué quilt in a short period of time. The cats and dogs in my quilts, look really cute with a decorative blanket stitch. There's a time and place for every form of appliqué. It's good to be open to them all.



№ 2863 16*
Red

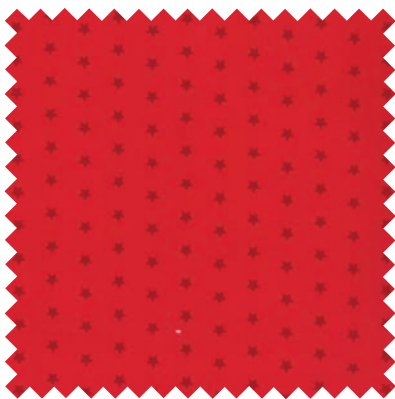

№ 2864 23*
Tonal Red

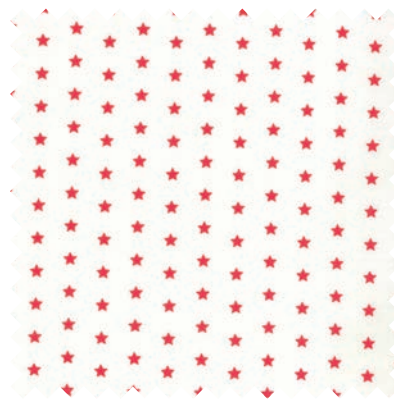

№ 2864 14
White Red

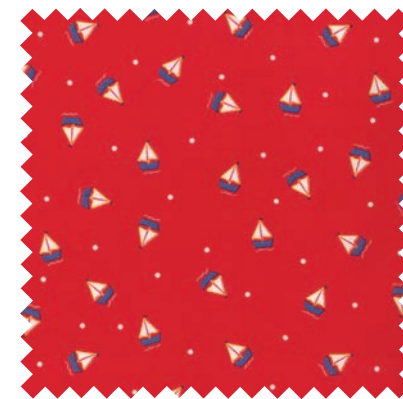

№ 2865 18*
Red

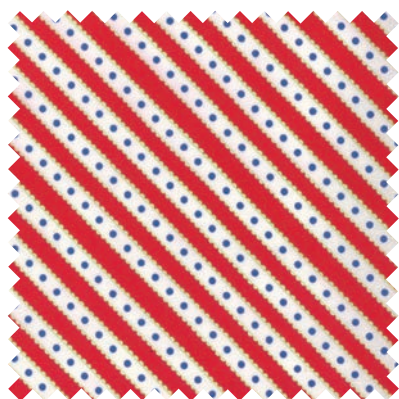

№ 2866 18*
Red

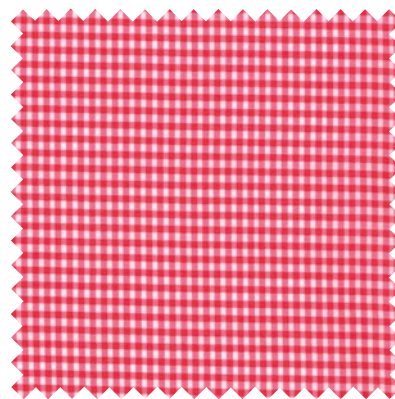

№ 2867 20
Red

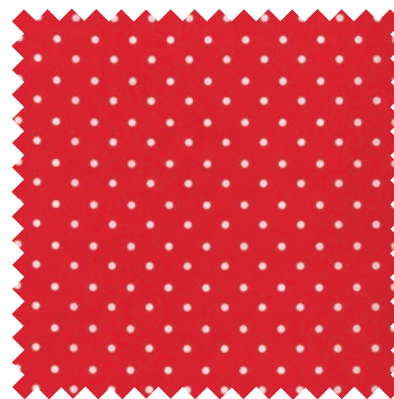

№ 2868 16
Red

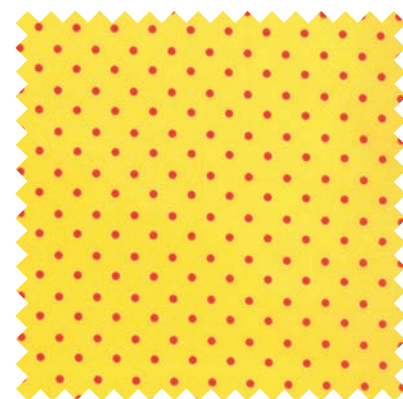

№ 2868 25
Yellow Red



№ 2863 13
Green

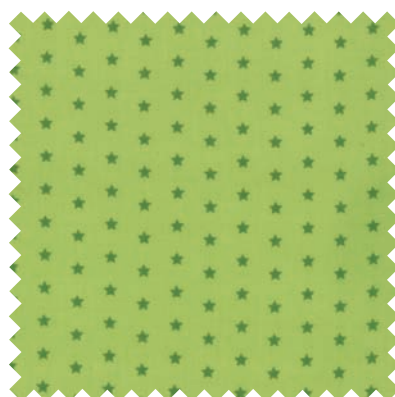

№ 2864 20
Green

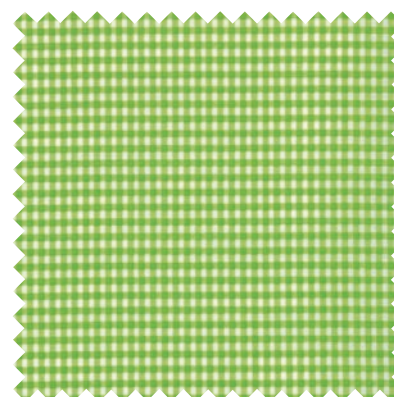

№ 2867 16*
Green



№ 2863 15*
Royal



№ 2865 17*
Royal

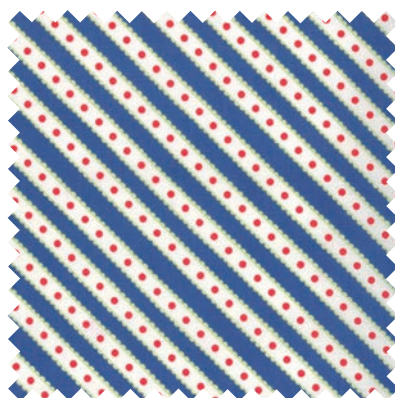

№ 2866 17*
Royal



№ 2865 11
White

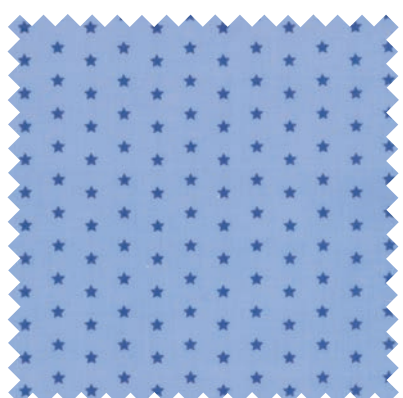

№ 2864 21
Light Blue

Bunny Hill Designs Celebration

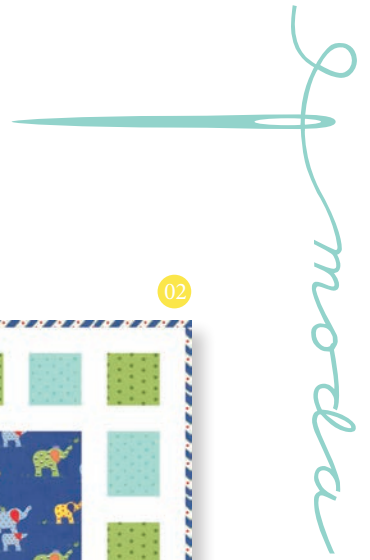

01 BHD 2074
BHD 2074G

Doggone Cute
Size: 56" x 67"

02 ISE 506
ISE 506G

Through The
Looking Glass
Size: 38" x 42"

03 BHD 2076
BHD 2076G

Tooth Fairy
Pillow Boys
Size: 9" x 9"

04 BHD 2072
BHD 2072G

Sail Away
Size: 58" x 58"

05 BHD 2078
BHD 2078G

Celebration
Size: 44" x 52"

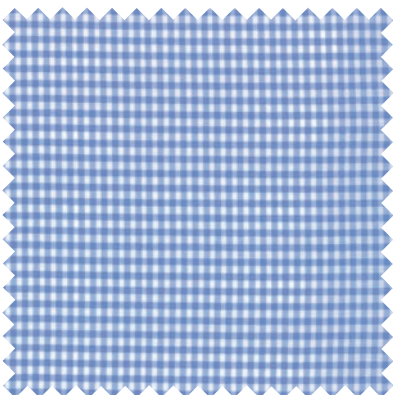

No 2867 17*
Light Blue

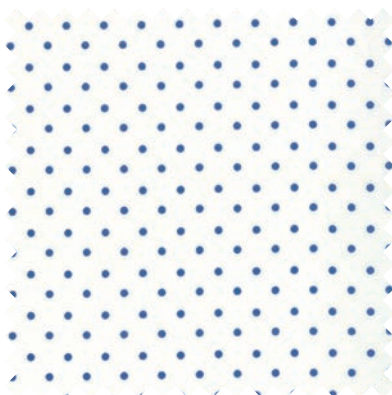

No 2868 13
White Royal

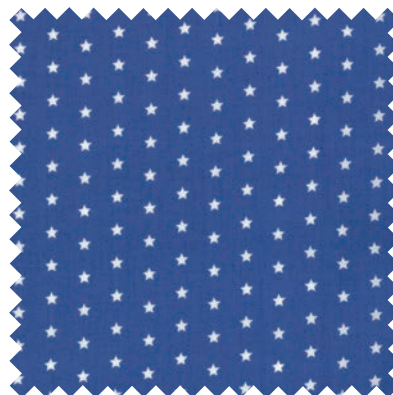

No 2864 15
Royal White

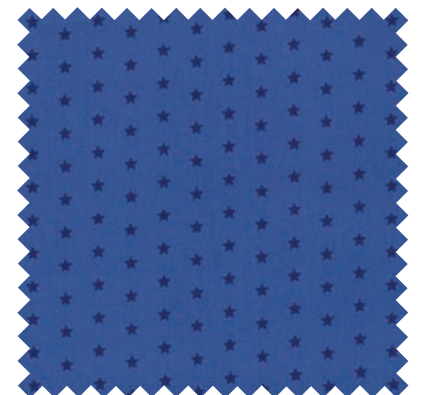

No 2864 22*
Tonal Royal



No 2860 13*
Pink



No 2862 14
Pink

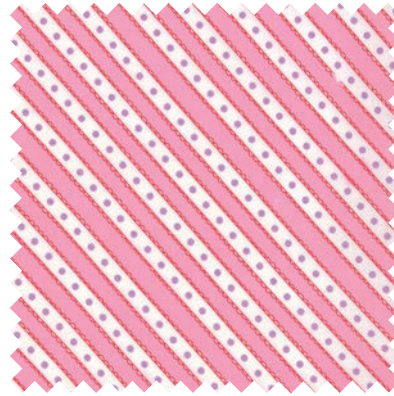

No 2866 11*
Pink

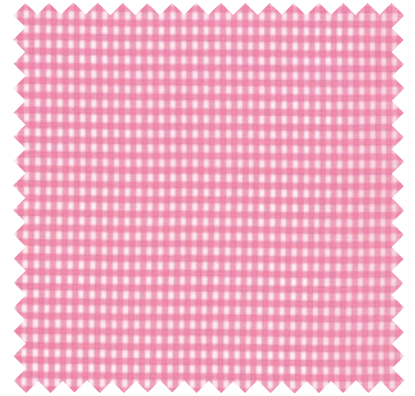

No 2867 12
Pink



No 2868 17*
Pink



No 2860 11*
White



No 2861 11*
White



No 2862 11*
White Pink



No 2868 11
White Pink

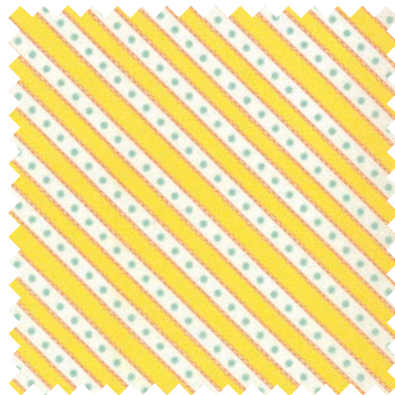

No 2866 14*
Yellow

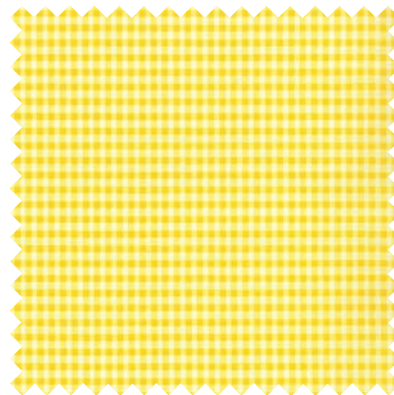

No 2867 15
Yellow



No 2868 30*
Yellow



No 2862 12
White Yellow



No 2861 19
Aqua



No 2868 32
Aqua



No 2861 17
Lavender

Bunny Hill Designs Celebration



01 BHD 2073
BHD 2073G
Pinwheel Parade
Size: 52" x 62"

02 BHD 2078
BHD 2078G
Celebration
Size: 44" x 52"

03 BHD 2077
BHD 2077G
Molly Horse
Size: 8" x 7"

04 BHD 2075
BHD 2075G
The Cat's Meow
Size: 56" x 67"

05 BHD 2076
BHD 2076G
Tooth Fairy
Angel Pillow
Size: 9" x 9"



No 2868 18
Lavender



No 2867 14*
Lavender

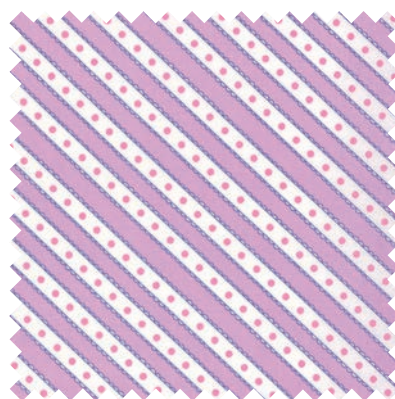

No 2866 13*
Lavender



No 2860 16
Lavender

2860

Asst.
15

Asst.
10

Low Cal
10

ABB

ABG

JRG

JRB

JLCB

JLCG

PP

•40 Prints 20 Boys & 20 Girls
•100% Premium Cotton

Delivery: August, 2013